

2 RAKE RETURN DETAIL
SCALE: 1/2" = 1'-0"

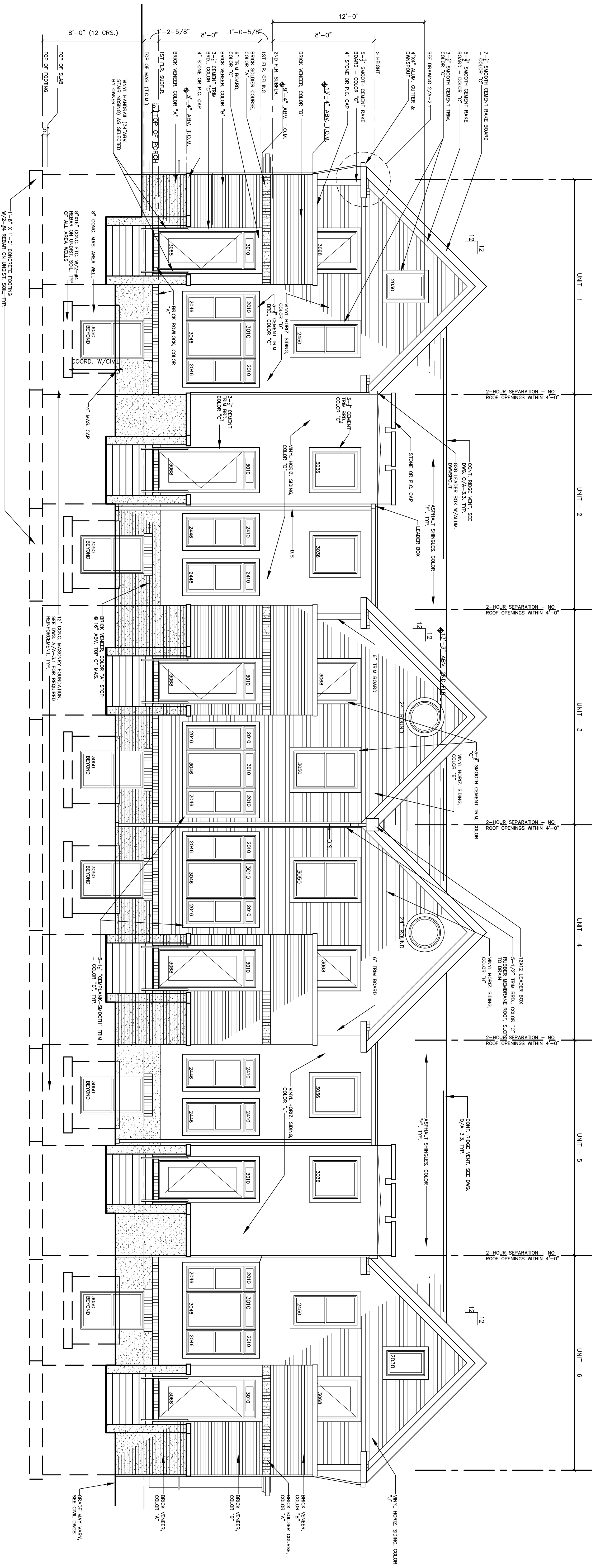

1 FRONT ELEVATION - BUILDING 3
SCALE: 1/4" = 1'-0"

GENERAL ELEVATION NOTES:

1. ALL SINGING SHALL BE VINYL - WOODGRAIN TEXTURE, FACTORY FINISHED.
2. ALL TRIM SHALL BE GIBBS HERRINGBONE - SMOOTH TEXTURE, FACTORY FINISHED - OF SIMILAR COLOR "A" TO COLOR "B", SEE EXTERIOR FINISH SCHEDULE.
3. ALL MASONRY BRICK VENEER SHALL CHARGE COLORS AT 1" ABOVE THE TOP OF MASONRY FROM COLOR "A" TO COLOR "B", SEE EXTERIOR FINISH SCHEDULE.
4. "BIRCHMAN" SANDWICH INSULATION ROOFING SHALL BE INSTALLED 3" WIDE AS A STARTER COURSE AND UNDER VAULTS.
5. "BIRCHMAN" SANDWICH INSULATION ROOFING SHALL BE INSTALLED AT ALL FLAT AND LOW SLOPE ROOFS PER MANUFACTURER'S SPECIFICATIONS. WHERE AN OVER-BUILT LOW ROOF RUNS ALONG THE MASONRY PERIMETER, A 2" CANT STRIP SHALL BE INSTALLED AND THE RUBBER MEMBRANE SHALL WRAP UP THE WALL SURFACE A MIN. OF 8". SEE DWG. U/A-3.4.
6. ALL WINDOWS ARE "ALSO" SINGLE-HUNG OR FIXED CASHEMETS - WHITE FINISH.
7. ALL FRENCH DOORS ARE "ALSO" - WHITE FINISH.

EXTERIOR FINISH SCHEDULE

DESIGNATION	LOCATION	MFG. - COLOR - FINISH
BRICK VENEER - A	FROM TOP OF FOUNDATION TO 1" ABOVE TOP OF FINISH STAIR WALKS	GEN-DREY - SMOKEY QUARTZ - TUSCANV SERIES
BRICK VENEER - B	FROM 1" ABOVE TOP OF MASONRY AND ABOVE	GEN-DREY - SIEBER - HEARTLAND SERIES
GIBBS HERRINGBONE SMOOTH TRIM, COLOR "C"	ALL TRIM, FASCIA, RAFTERS, AND CORNER	CASOT FACTORY APPLIED STAIN - #172 ULTRA WHITE - SOLID ACRYLIC STAIN
VINYL WOODGRAIN TEXTURED SINGING, COLOR "D"	SINGING ON UNIT 1 AND 2	ALSOE - SLATE
VINYL WOODGRAIN TEXTURED SINGING, COLOR "E"	SINGING ON UNIT 3	ALSOE - PLAINING GRAY
ASPHALT SHINGLES, COLOR "F"	ROOF	CERTANTICED ARCHITECTURAL SHINGLES, LANDMARK 30 SERIES - GEOMETRIAN GRAY
TRIM BOARDS, COLOR "G"	BAY WINDOWS	SERENI WILLIAMS - LUMINOUS WHITE SWINDO - FLAT FINISH
VINYL WOODGRAIN TEXTURED SINGING, COLOR "H"	SINGING ON UNITS 4	ALSOE - NATURAL LIGN
VINYL WOODGRAIN TEXTURED SINGING, COLOR "J"	SINGING ON UNITS 5 AND 6	ALSOE - SILVER MOSS

THE DRAWINGS, SPECIFICATIONS, IDEAS, DESIGNS AND ARRANGEMENTS REPRESENTED THEREIN ARE AND SHALL REMAIN THE PROPERTY OF THE ARCHITECT. NO PART OF THESE DRAWINGS OR SPECIFICATIONS SHALL BE REPRODUCED OR USED IN CONNECTION WITH ANY WORK OR PROJECT OTHER THAN THE SPECIFIC PROJECT FOR WHICH THEY HAVE BEEN PREPARED AND DEVELOPED WITHOUT THE WRITTEN CONSENT OF THE ARCHITECT.

VISUAL CONTACT WITH THESE DRAWINGS OR SPECIFICATIONS SHALL CONSTITUTE CONCLUSIVE EVIDENCE OF ACCEPTANCE OF THESE RESTRICTIONS.

WRITTEN DIMENSIONS ON THESE DRAWINGS SHALL HAVE PRECEDENCE OVER SCALED DIMENSIONS AND CONTRADICTIONS SHALL BE CORRECTED TO OTHERS OR USED AS NOTICED. THE ARCHITECT SHALL VERIFY AND BE RESPONSIBLE FOR ALL DIMENSIONS AND CONDITIONS ON THE JOB SITE, AND THIS OFFICE MUST BE NOTIFIED OF ANY VARIATIONS FROM THE DIMENSIONS AND CONDITIONS SHOWN BY THESE DRAWINGS.

ISSUE

- △ PROGRESS 02-03-11
- △ PERMIT 02-18-13
- △
- △
- △
- △

PROJECT # 11003
DRAWN BY JMM
CHECKED BY RDL
FILE NAME
PLOT DATE 3/23/13
SHEET TOTAL

COPYRIGHT © 2013
ALL RIGHTS RESERVED

A-2.1

RDL ARCHITECTS
RDL ARCHITECTS
16102 Chagrin Blvd. Suite 200
Shaker Heights, Ohio 44120
Telephone: 216.752.4300
Fax: 216.752.4301
www.rdlarchitects.com

KIERLAND COMMONS
BUILDING - 3
CLEVELAND, OHIO
HUBO ONE, LLC
2433 MICHELLE COURT
WILLOUGHBY, OHIO 44022