

PROJECT # 11003  
 DRAWN BY JMW  
 CHECKED BY RDL  
 FILE NAME  
 PLOT DATE xx.xx.13  
 SHEET TOTAL  
 COPYRIGHT © 2013  
 ALL RIGHTS RESERVED

ISSUE	DATE
PROGRESS	02-03-11
PERMIT	02-18-13

THE DRAWINGS, SPECIFICATIONS, IDEAS, DESIGNS AND ARRANGEMENTS REPRESENTED THEREBY ARE AND SHALL REMAIN THE PROPERTY OF THE ARCHITECT. NO PART OF THIS DRAWING SHALL BE COPIED, DISCLOSED TO OTHERS OR USED IN CONJUNCTION WITH ANY WORK OR PROJECT OTHER THAN THE SPECIFIC PROJECT FOR WHICH THEY HAVE BEEN PREPARED AND DEVELOPED WITHOUT THE WRITTEN CONSENT OF THE ARCHITECT.

VISUAL CONTACT WITH THESE DRAWINGS OR SPECIFICATIONS SHALL CONSTITUTE CONCLUSIVE EVIDENCE OF ACCEPTANCE OF THESE RESTRICTIONS.

WRITTEN DIMENSIONS ON THESE DRAWINGS SHALL HAVE PRECEDENCE OVER SCALED DIMENSIONS. CONTRACTORS SHALL VERIFY AND BE RESPONSIBLE FOR ALL DIMENSIONS AND CONDITIONS ON THE JOB SITE, AND THIS OFFICE MUST BE NOTIFIED OF ANY VARIATIONS FROM THE DIMENSIONS AND CONDITIONS SHOWN BY THESE DRAWINGS.

**KIERLAND COMMONS**  
 BUILDING - 3  
 CLEVELAND, OHIO  
**HUBO ONE, LLC**  
 2433 MICHELLE COURT  
 WILLOUGHBY, OHIO 44022

RDL ARCHITECTS  
 16102 Chapin Blvd, Suite 200  
 Shaker Heights, Ohio 44120  
 Telephone: 216.752.4300  
 Fax: 216.752.4301  
 www.rdlarchitects.com

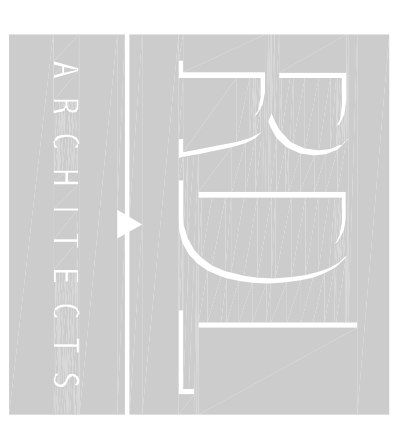

**A-1.2**